

ELEVATION

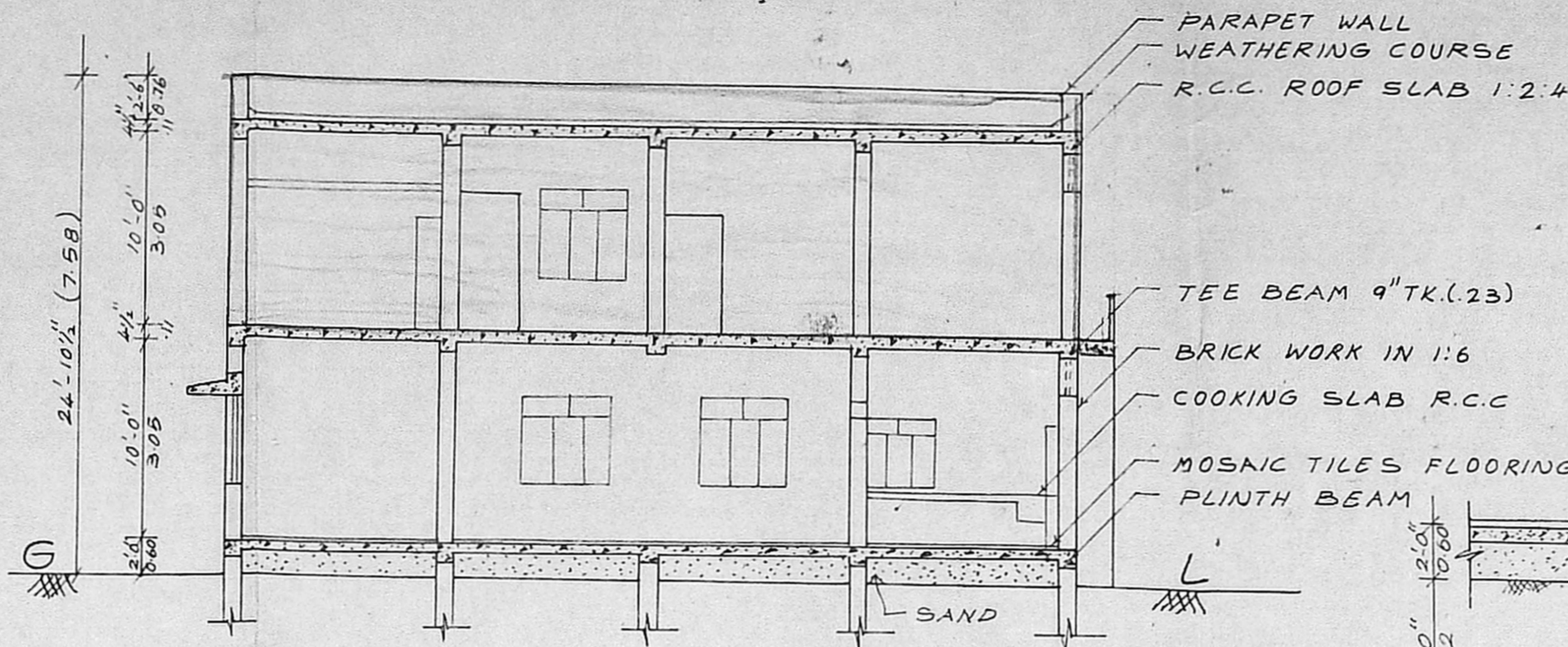

SECTION ON-AB

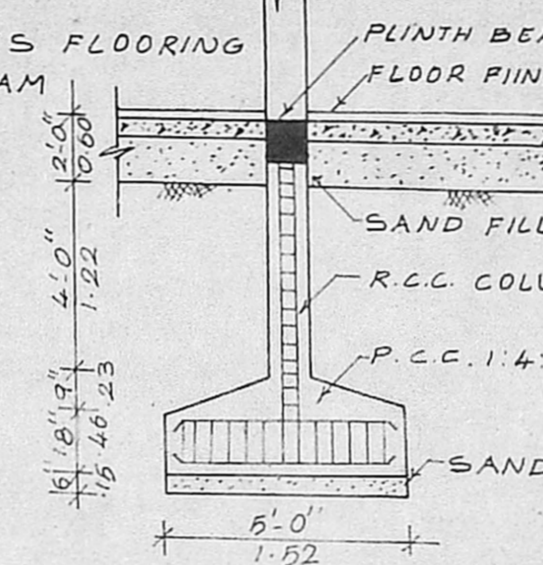

DETAILS OF R.C.C. COLUMN

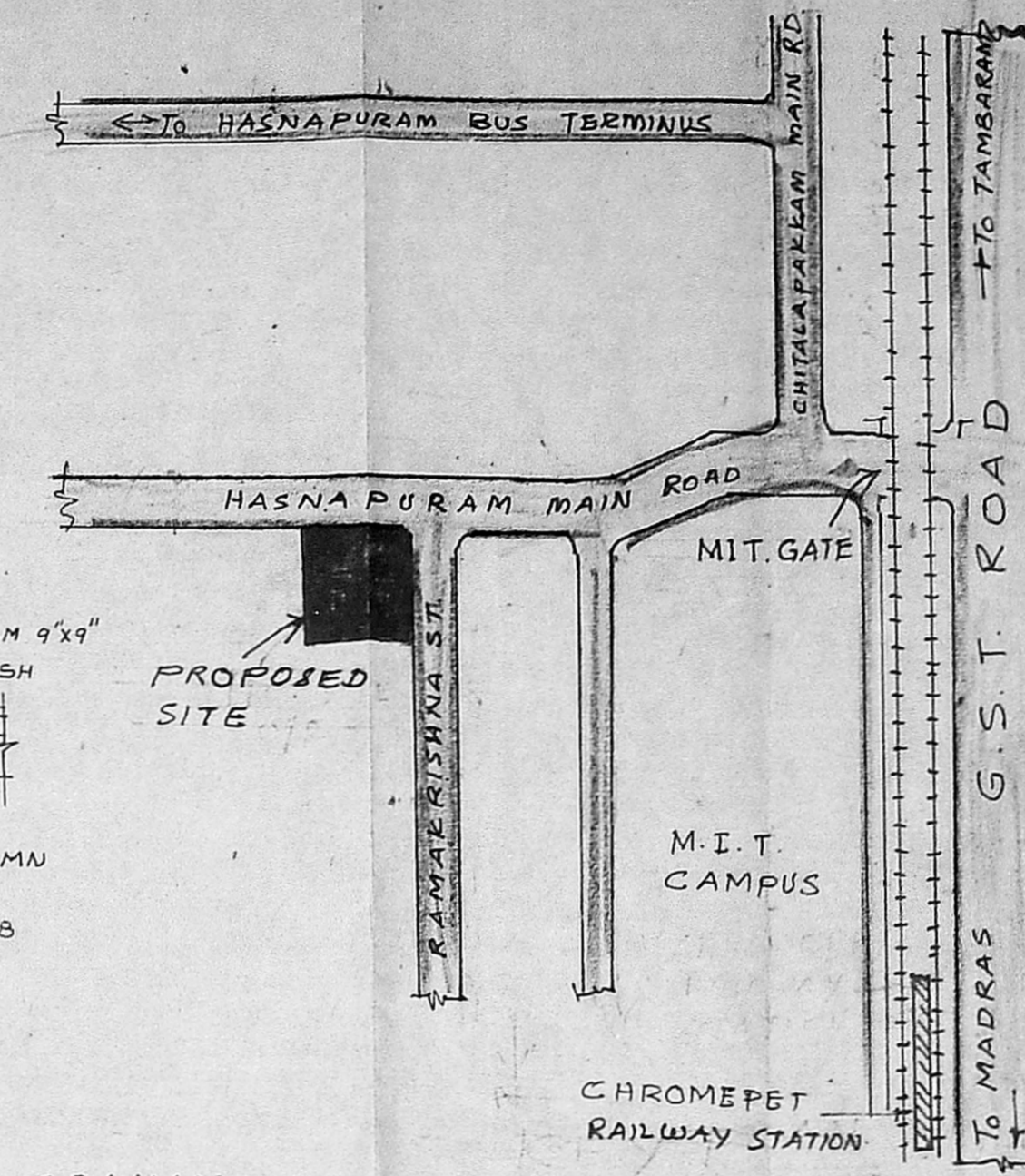

KEY PLAN (NOT TO SCALE)

Planning Permit No. A/1358/92
APPROVED
 SUBJECT TO THE CONDITIONS IN THIS OFFICE LETTER.
 No. A/233/09/92
 FOR MEMBER SECRETARY
 MADRAS METROPOLITAN
 CORPORATION AUTHORITY
 CHROMEPET, MADRAS.

PLAN SHOWING THE PROPOSED ADDITIONAL CONSTRUCTION OF FIRST FLOOR AT PLOT NO. 11-B HASNAPURAM MAIN ROAD, NEHRU NAGAR, R.S.NO. 1 PT OF HASNAPURAM VILLAGE, CHROME PET, SAIDAPET TALUK, PALLAVARAM MUNICIPALITY.

SCALE 1" = 8'-0" 1:100

COLOUR INDEX

| | |
|--------------------------|----------|
| 1. PROPOSED CONSTRUCTION | [Symbol] |
| 2. EXISTING BUILDING | [Symbol] |
| 3. EXISTING ROADS | [Symbol] |
| 4. SITE BOUNDARY | [Symbol] |
| 5. REMOVED | [Symbol] |

SCHEDULE OF JOINERIES

| | | | |
|-----|-----------------|---------------|-------------|
| D | DOOR | 3'-3" x 7'-0" | 1.00 x 2.13 |
| D1 | DOOR | 3'-0" x 7'-0" | 0.91 x 2.13 |
| D2 | DOOR | 2'-6" x 6'-6" | 0.76 x 1.92 |
| W | WINDOW | 4'-6" x 4'-6" | 1.37 x 1.37 |
| W1 | WINDOW | 3'-6" x 4'-0" | 1.10 x 1.22 |
| V | VENTILATOR | 1'-0" x 1'-0" | 0.30 x 0.30 |
| R/S | ROLLING SHUTTER | 8'-0" x 8'-0" | 2.44 x 2.44 |
| G | GRILL GATE | 4'-3" x 4'-0" | 1.30 x 1.22 |

AREA PARTICULARS

| | |
|------------------------|--------------------------|
| SITE EXTENT: | 2703 SQ.FT. (251.20 SQM) |
| EXISTING GROUND FLOOR: | 1550 SQ.FT. (144.05 SQM) |
| PROPOSED FIRST FLOOR: | 1668 SQ.FT. (155.01 SQM) |
| TOTAL: | 3218 SQ.FT. (299.07 SQM) |

OWNER: J. GOMATEESHWARI

T. G. KRISHNA MURTHY RAO,
 Civil Engineer,
 Class I Licensed Surveyor No. 370,
 CORPORATION OF MADRAS,
 C-10, SANTHI AVENUE,
 11/2, LAKE VIEW ROAD,
 WEST NAMBALAM, MADRAS-600 039.
 LICENSED SURVEYOR.

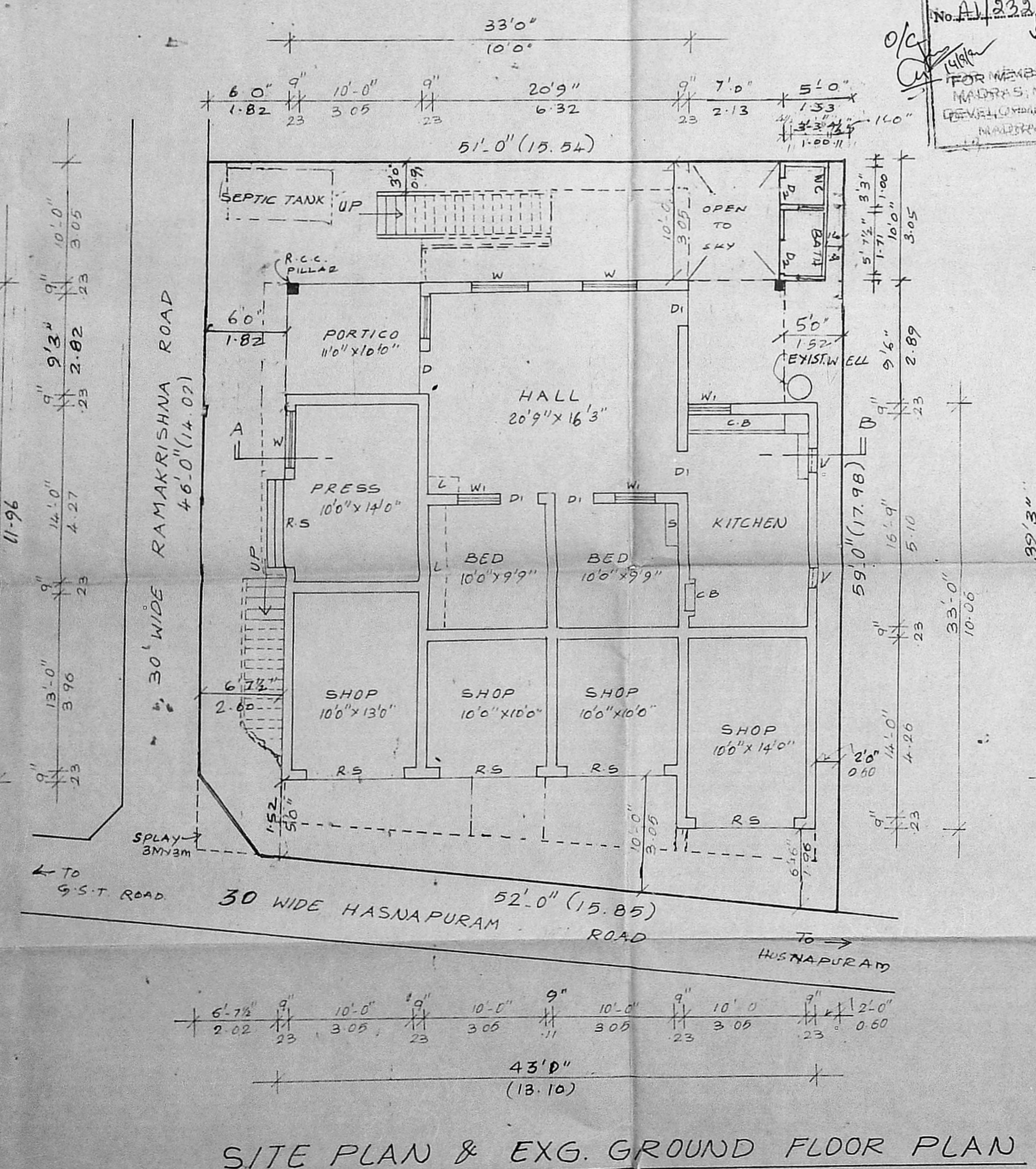

SITE PLAN & EXG. GROUND FLOOR PLAN

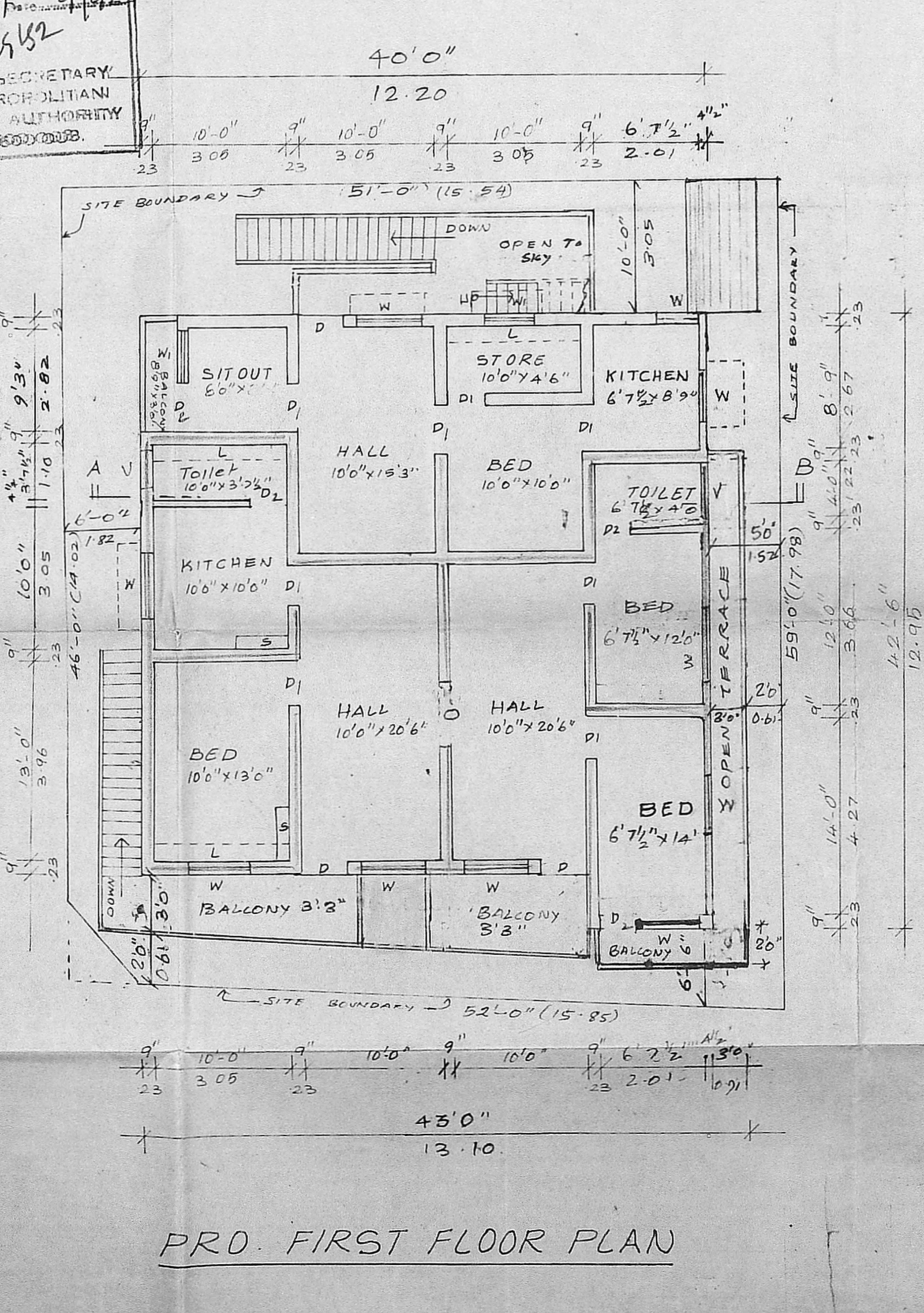

PRO. FIRST FLOOR PLAN

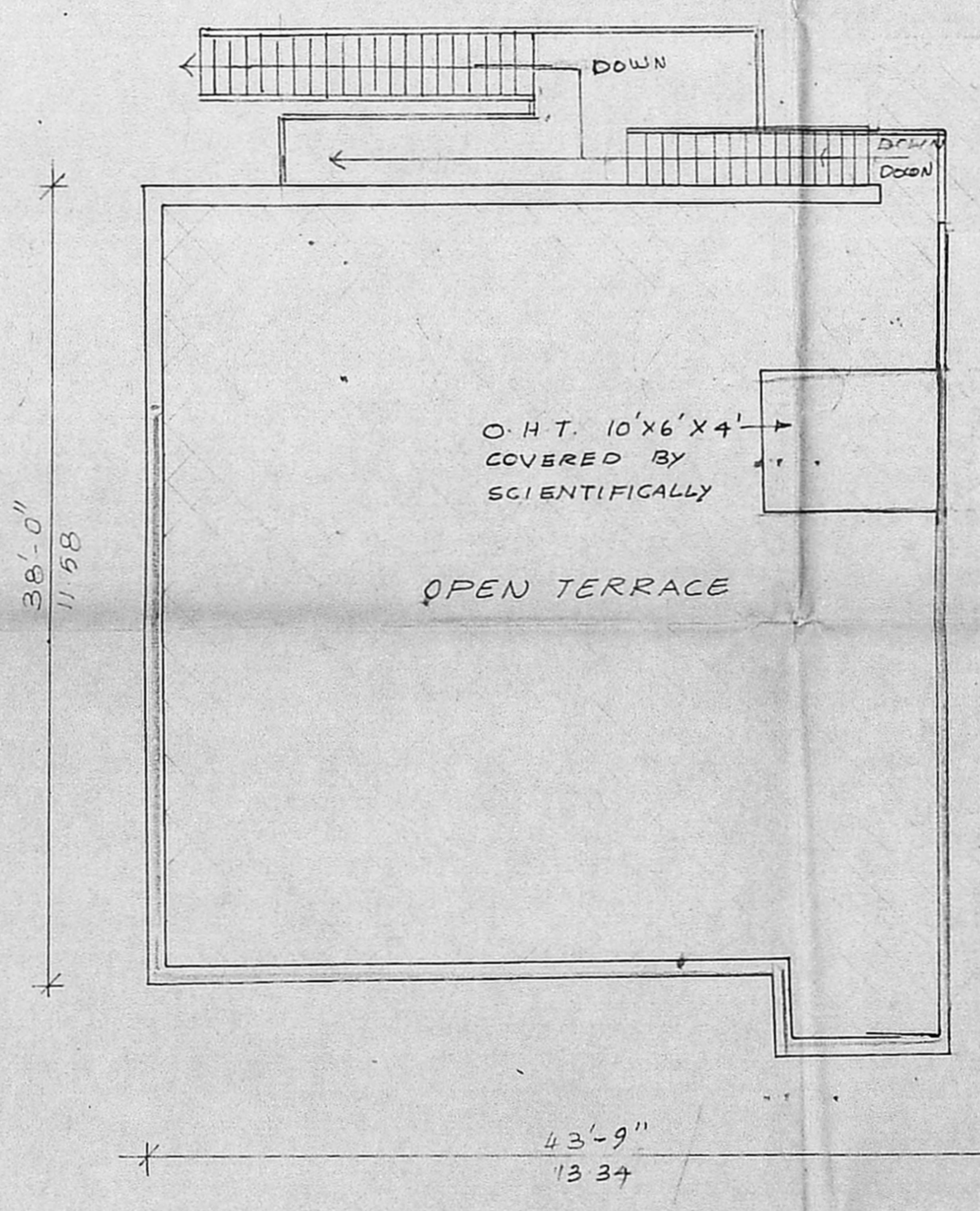

TERRACE PLAN

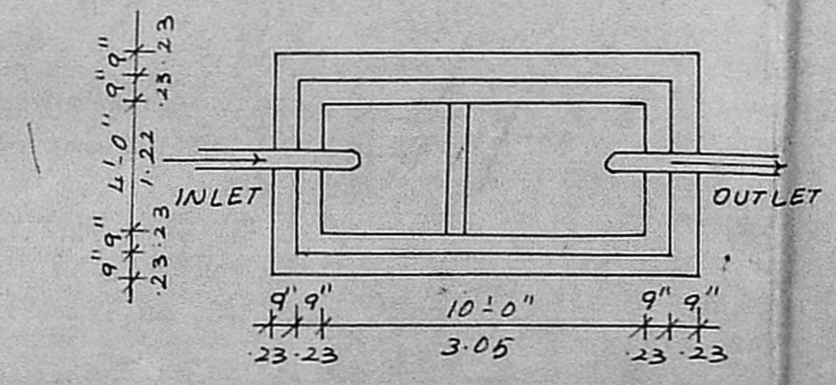

PLAN ON SEPTIC TANK

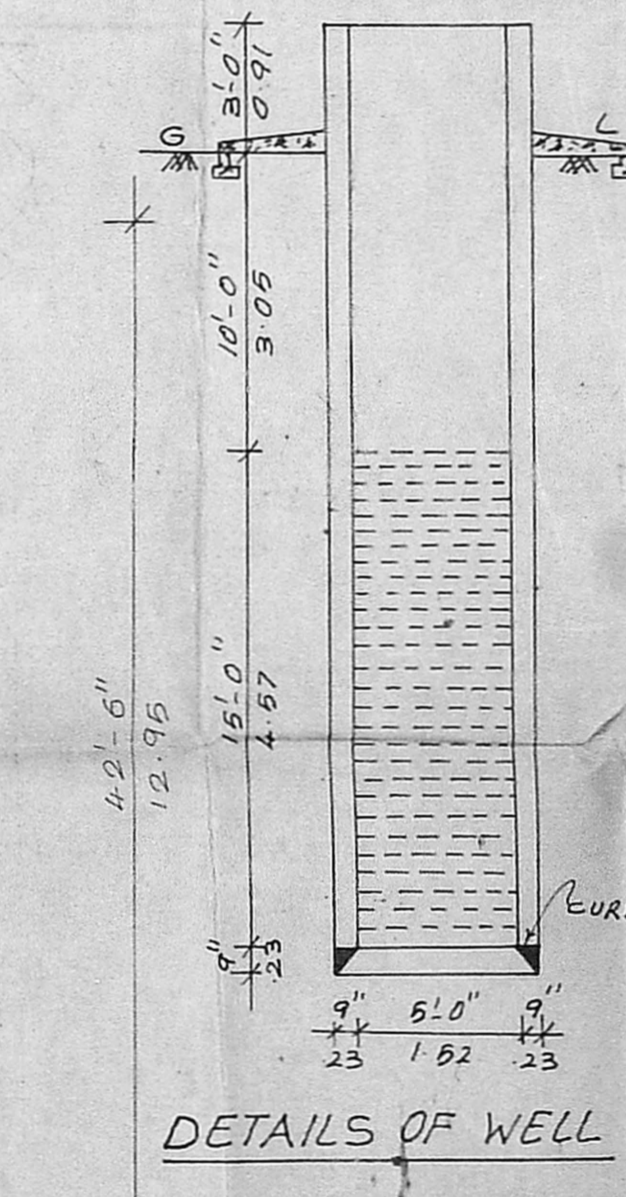

DETAILS OF WELL

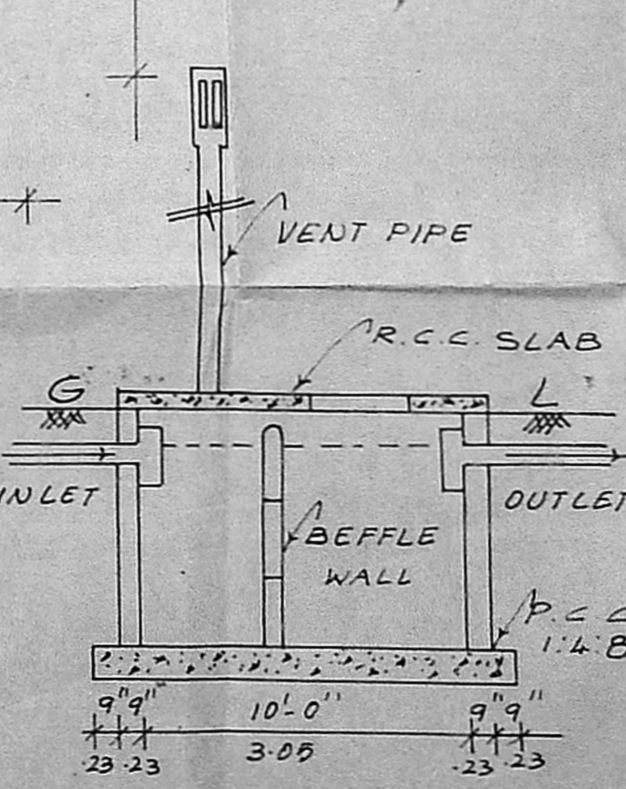

SECTION